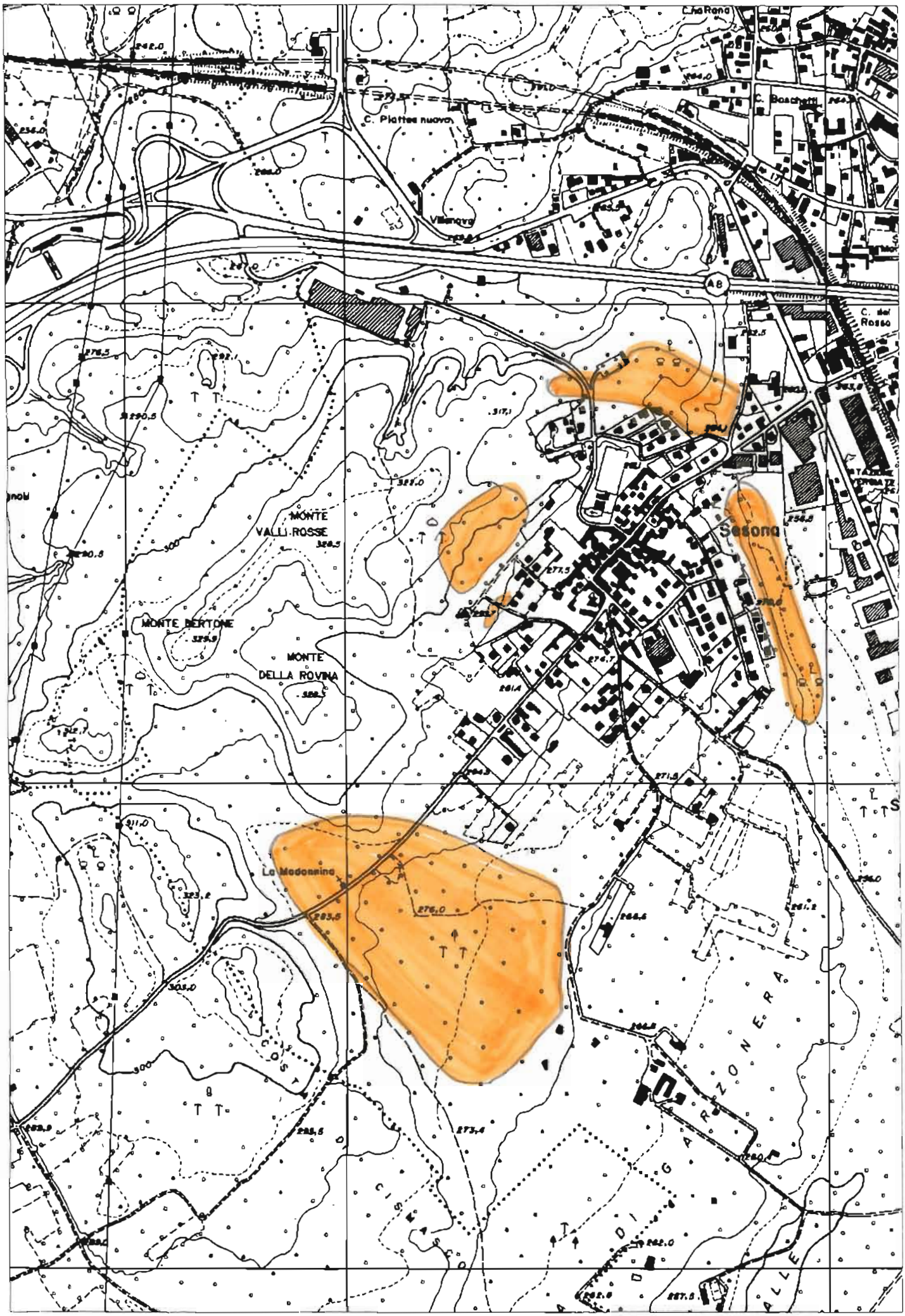
C. Piatte nuove
Villanova
A8
C. del Rosso
MONTE VALLI ROSSE
MONTE BERTONE
MONTE DELLA ROVINA
Sesona
La Madonnina
DIGA ARZONERA
COSTA